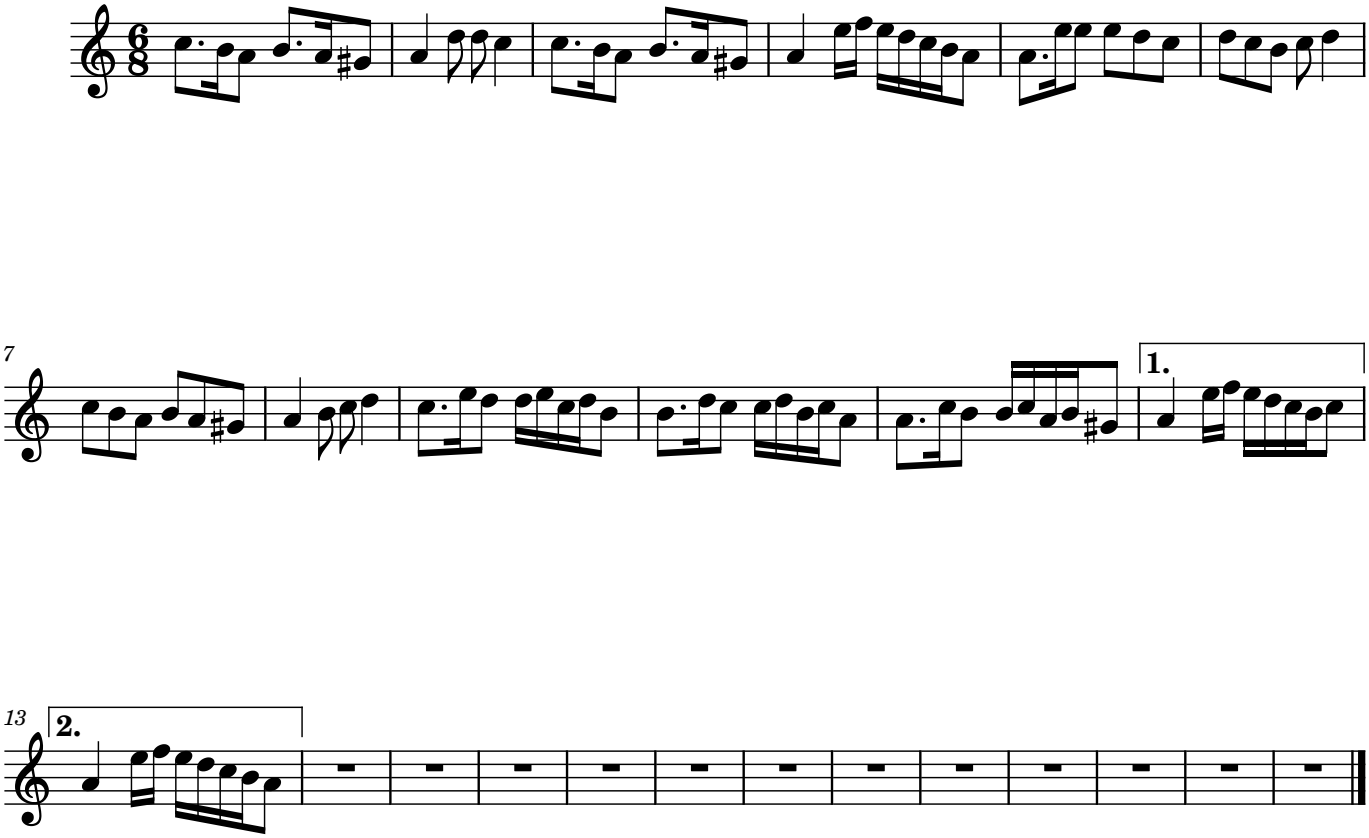Iğdırın Al Alması