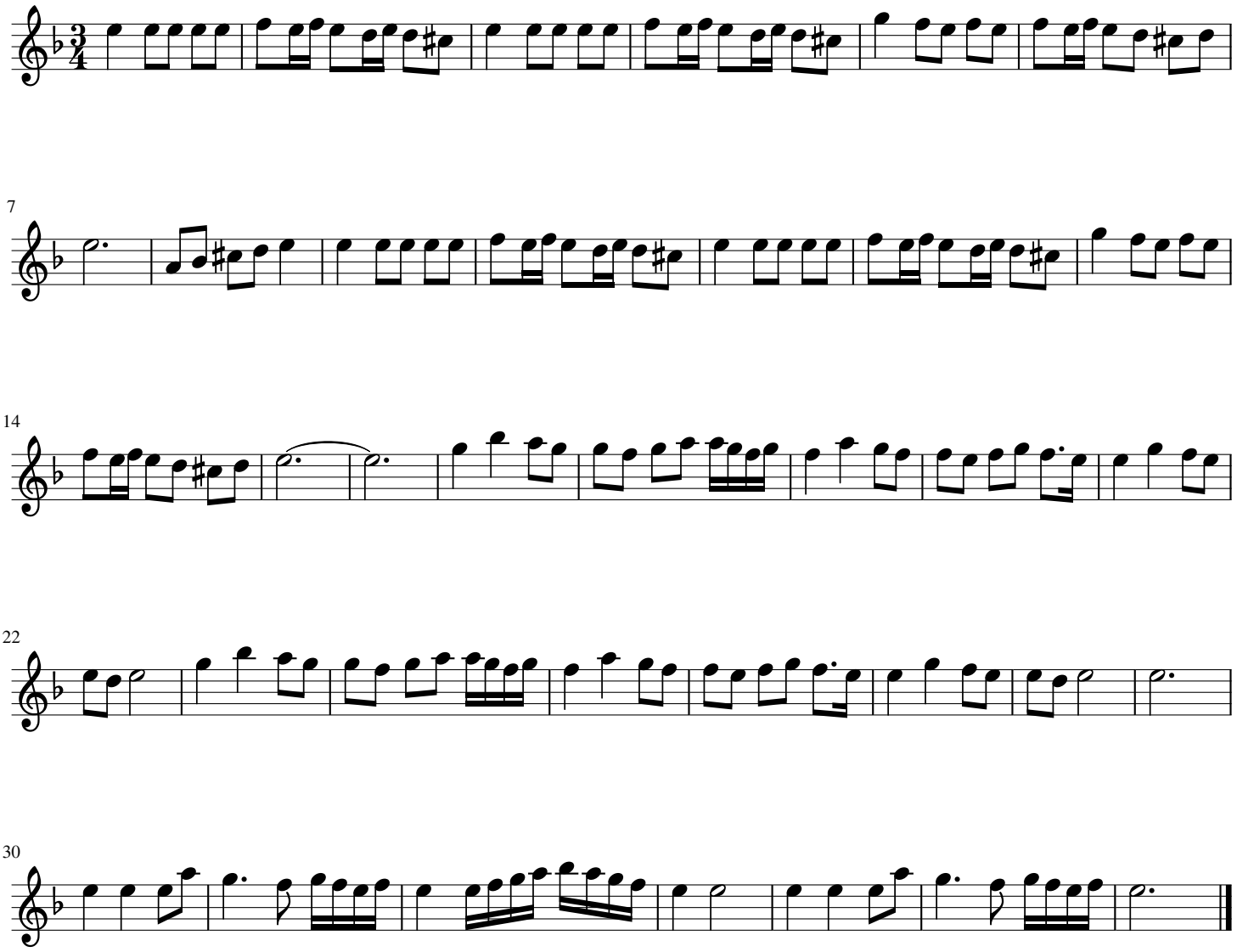Hiçlik -Farid farjad