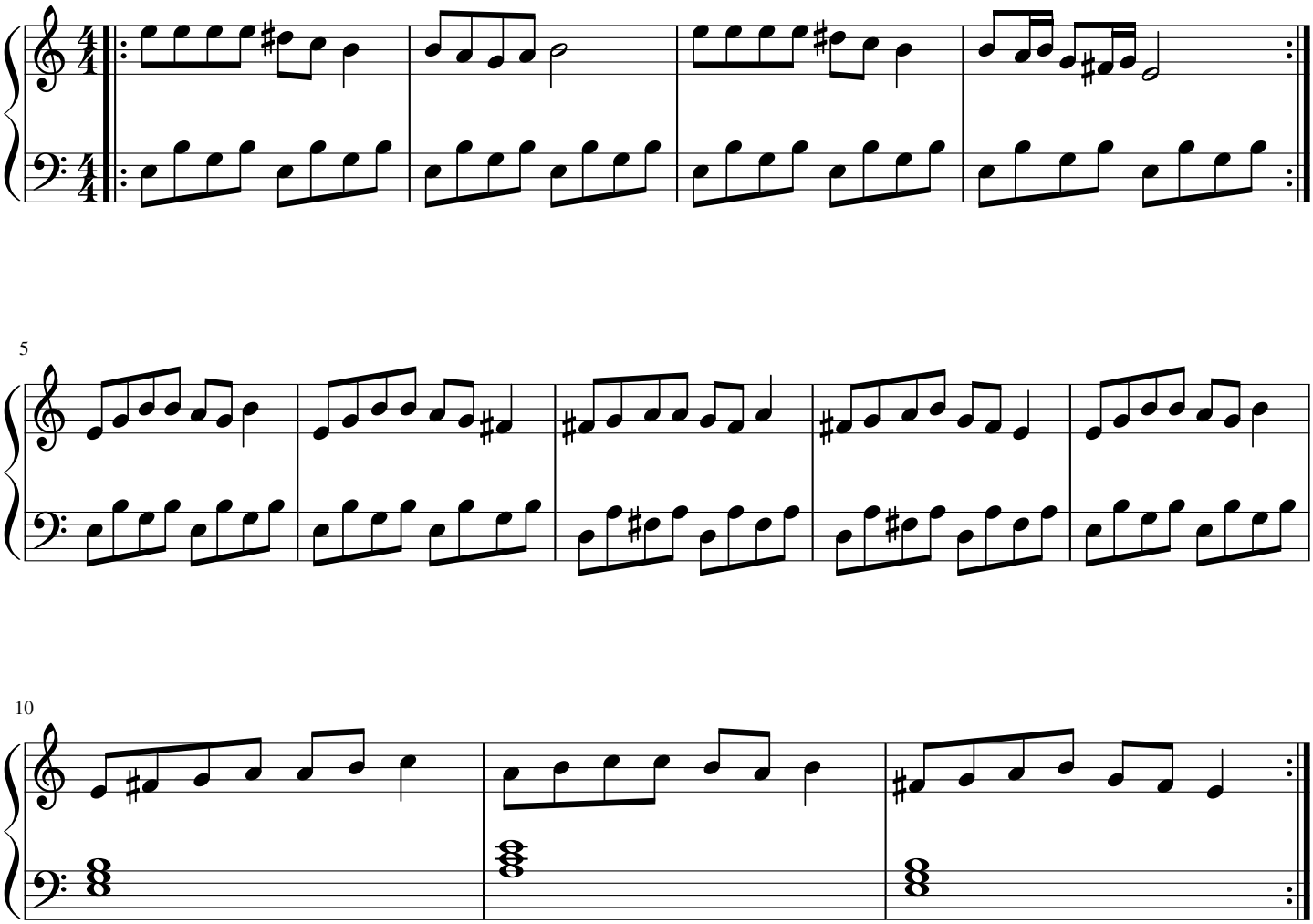Bak Bir Varmış Bir Yokmuş