The Blue Danube

♩ = 120
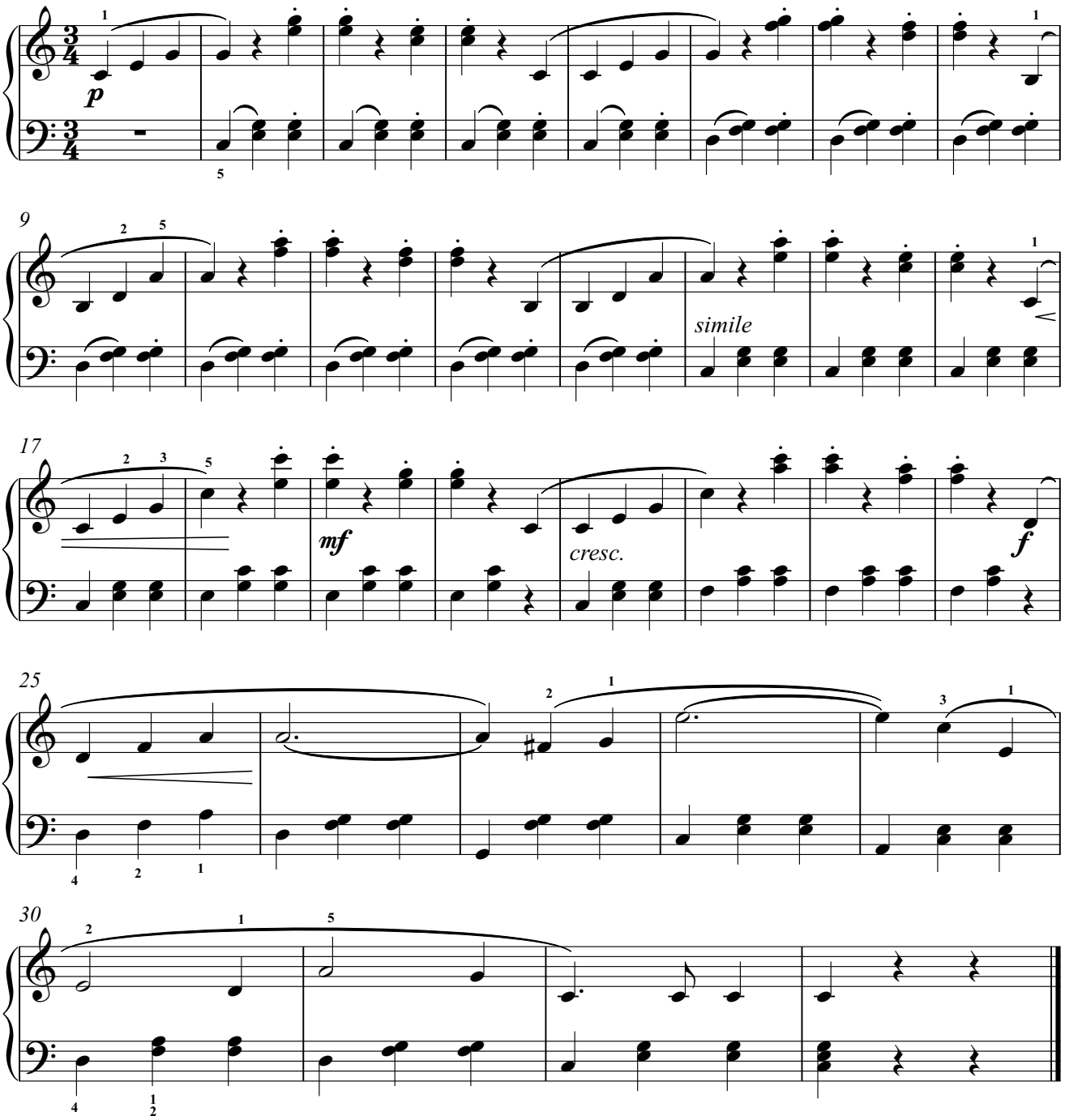
Johann Strauss