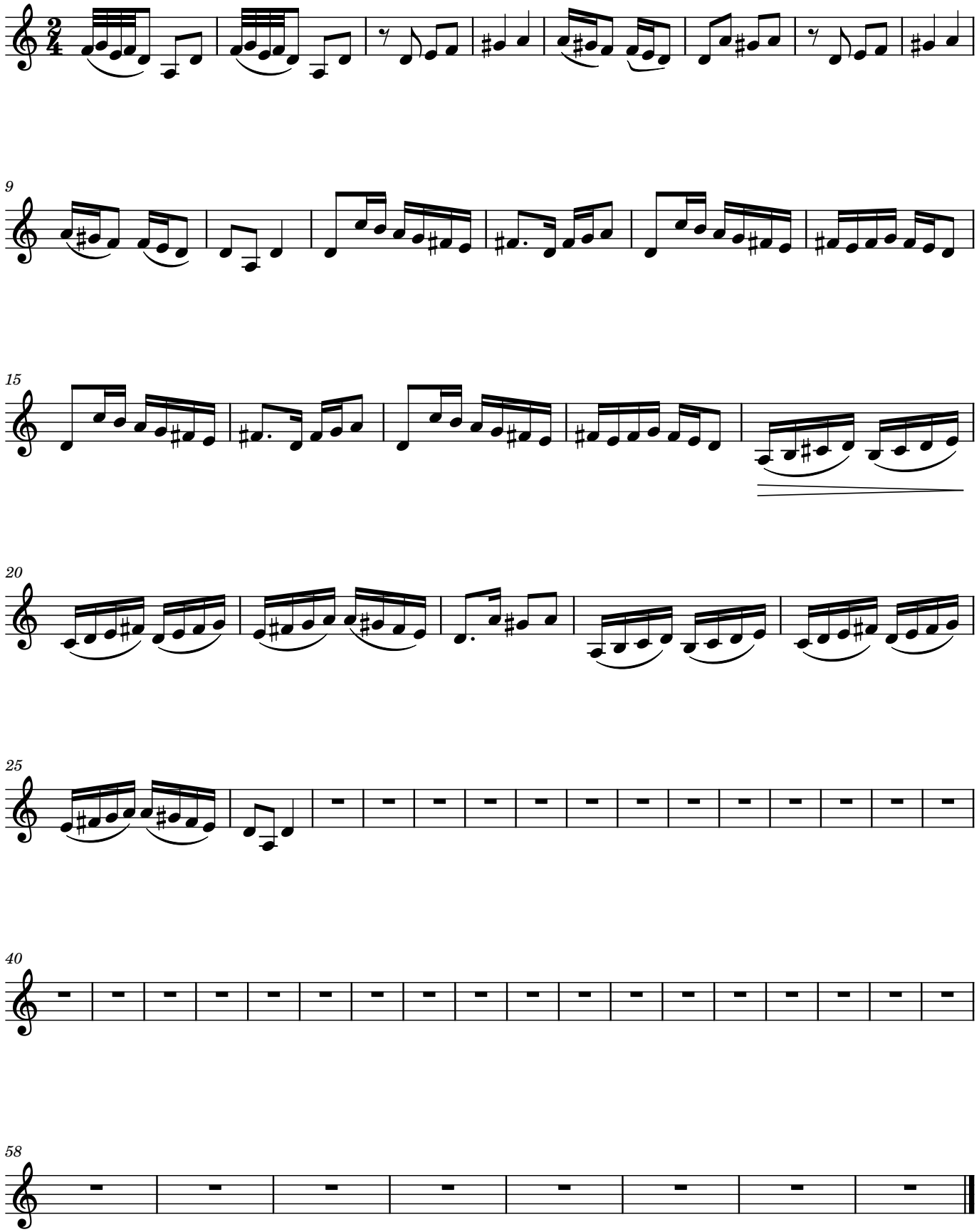Sultaniyegah Sirto
Sadi Işılay